

Rondo in D

KV 382

W. A. Mozart

Timpani in Re-La

Allegretto grazioso

p

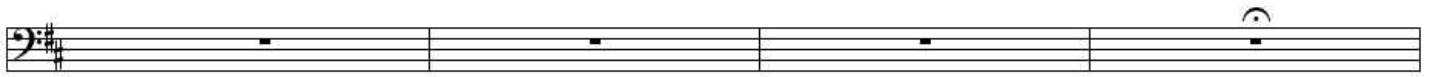

Adagio

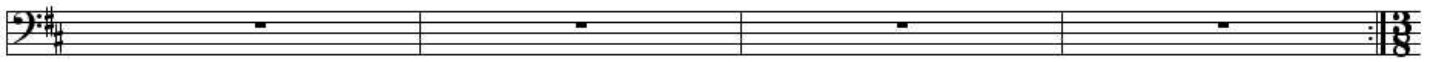
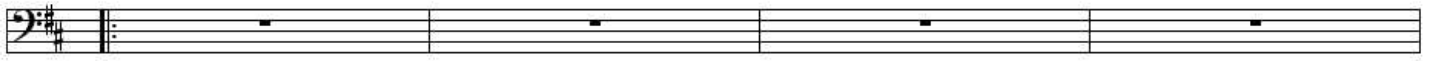
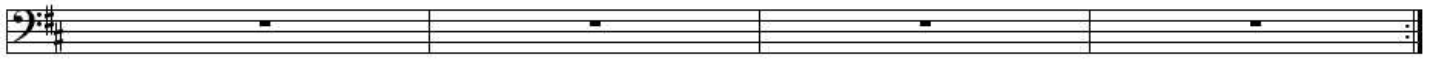
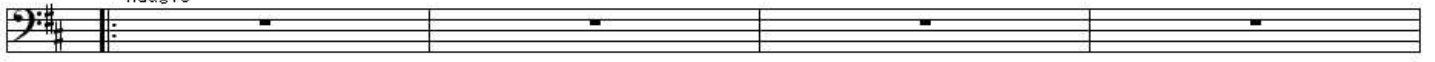

Allegro

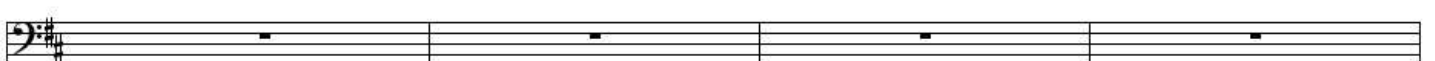
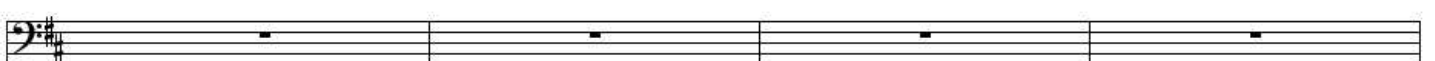
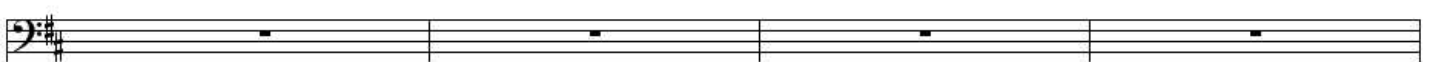
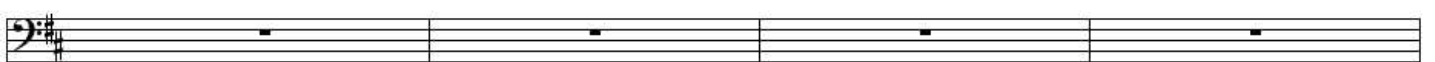
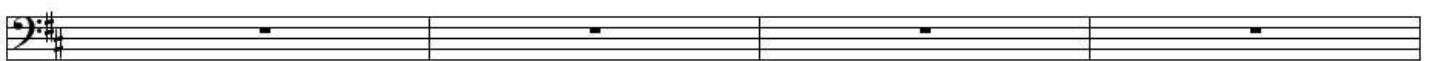
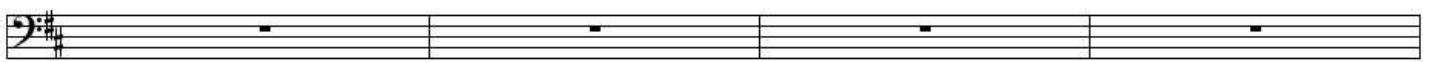
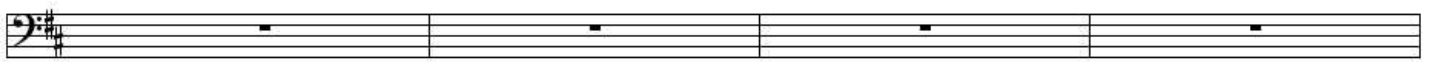
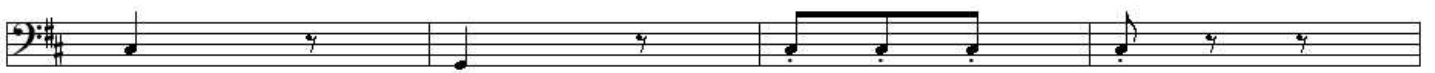
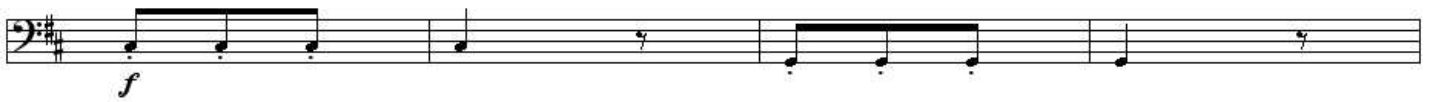
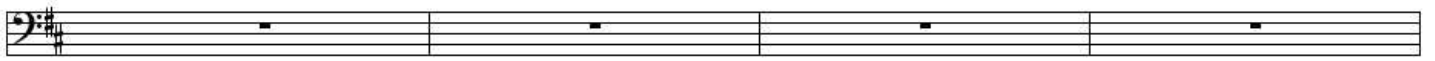
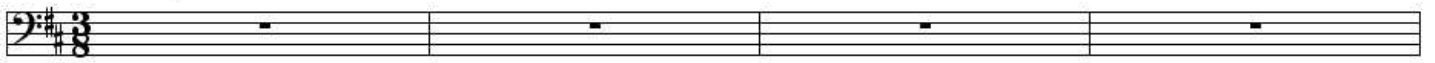
