

dame

Beethoven symphony No.7 m.1
Vivace

Oboe

Mozart Sonata for 2 pianos

B.
Allegro

tr
leggero

C.
Mozart oboe concerto

tr

E. Largo
Beethoven Piano Sonata n.2

F. Allegro
Beethoven Violin Sonata "Spring"

G. Largo
Ravel "Bolero"

H. un poco sostenuto

dame(Oboe)

Brahms Symphony No. 1

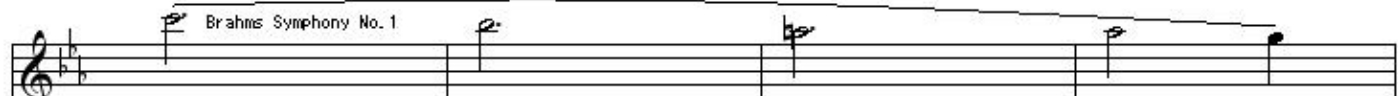

f legato

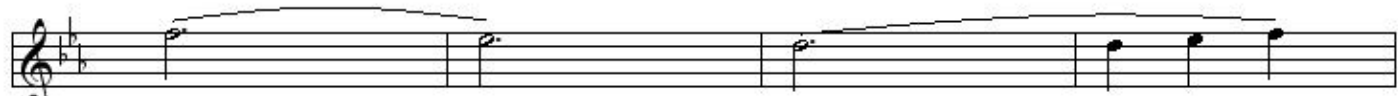

J. Allegro
Tchaikovsky Serenade for Strings "waltz"

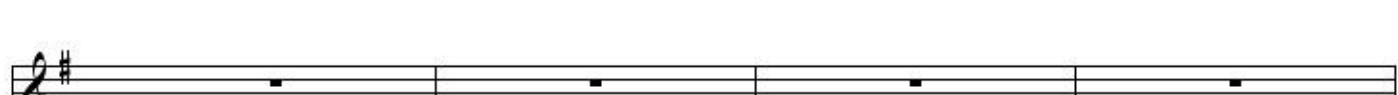
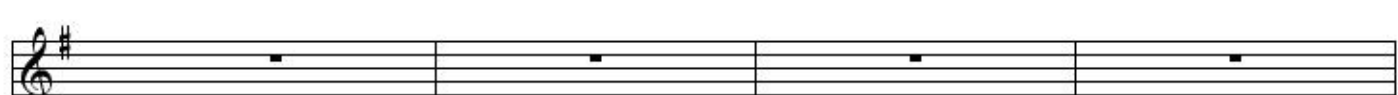
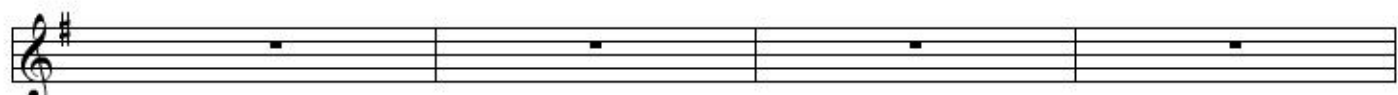

Sibelius "Finlandia"

