

dame

Beethoven symphony No. 7 m. 1
Vivace

Piano

Mozart Sonata for 2 pianos

C.
Mozart oboe concerto

D. Allegro
Mendelssohn symphony "Italia"

E. Largo
Beethoven Piano Sonata n. 2

F. Allegro
Beethoven Violin Sonata "Spring"

6. Largo
Ravel "Bolero"

H. un poco sostenuto

Brahms Symphony No. 1

f pesante

1.

J. Allegro
Tchaikovsky Serenade for Strings "waltz"

Sibelius "Finlandia"

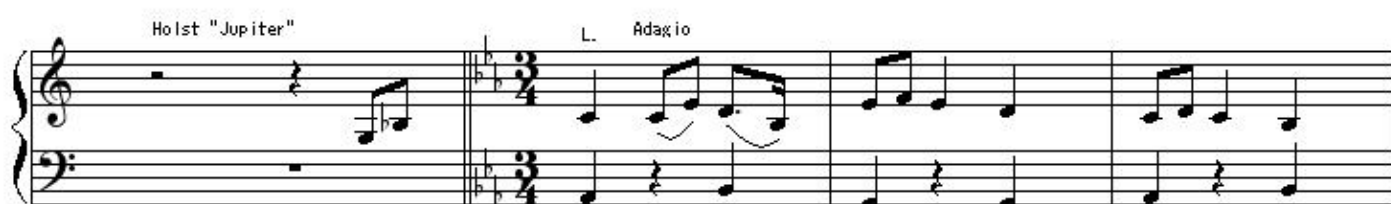
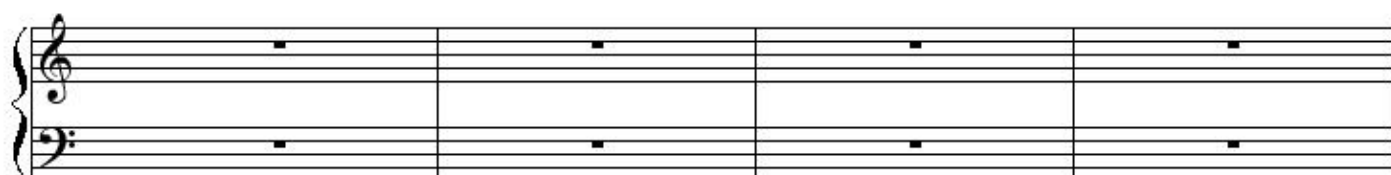
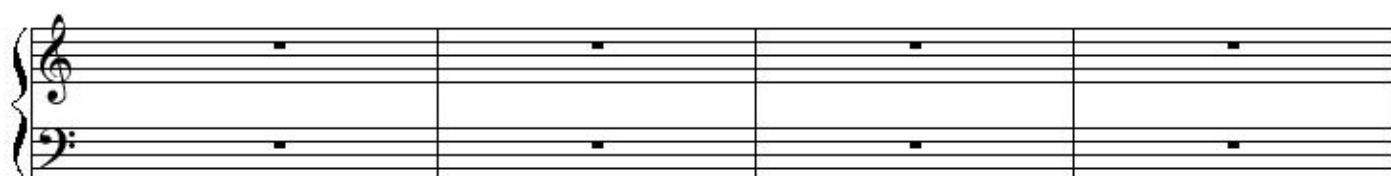
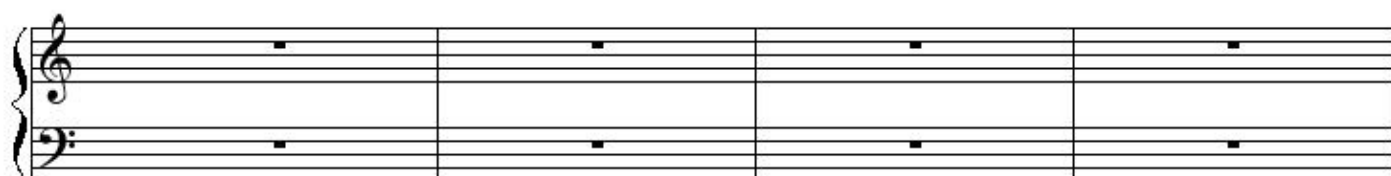
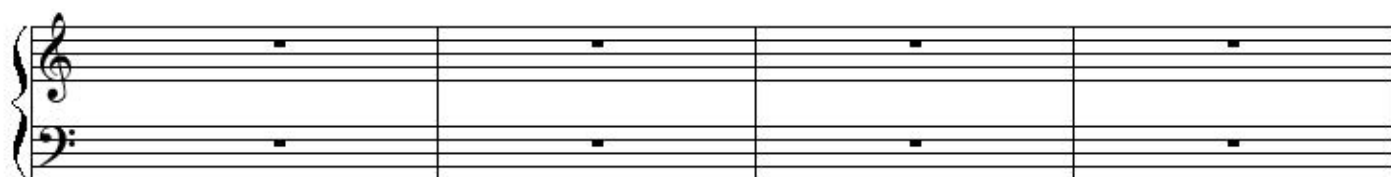
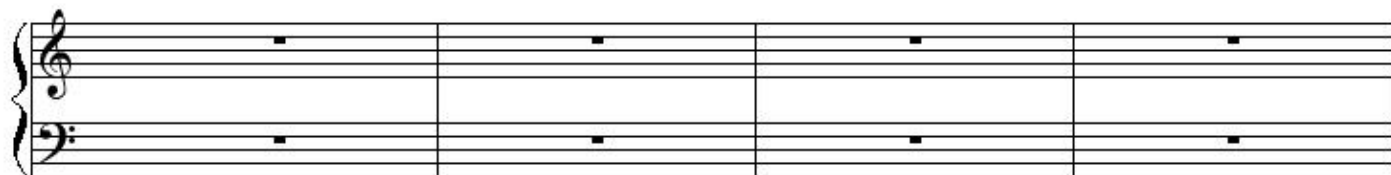

N. Allegro
Gershwin "Rhapsody in Blue"

