

# Scheherazade

## Mov. 1

海とシンドバッドの船

N. Rimsky Korsakov, Op. 35 (1844-1908)

Fl arr. from Vn1

Largo e maestoso 4

G. P.

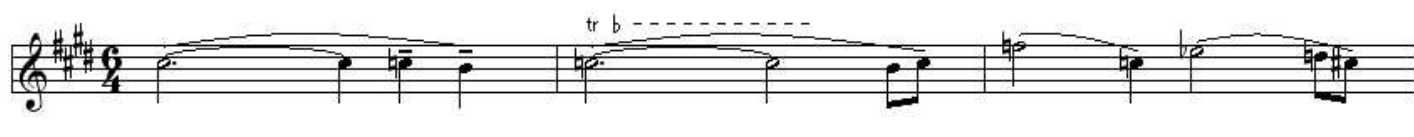
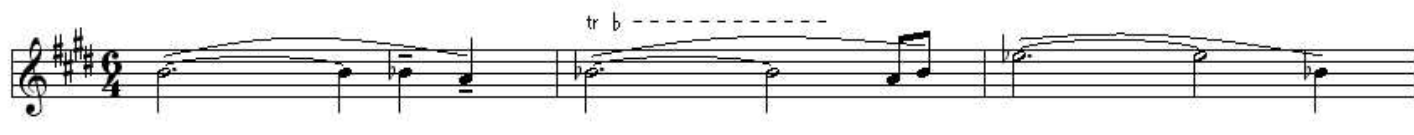
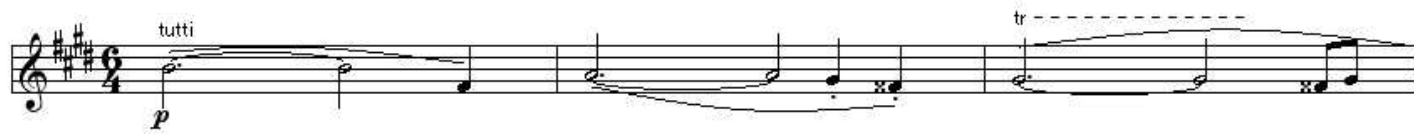
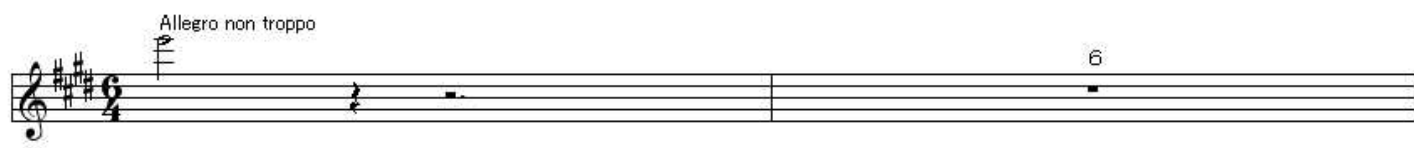
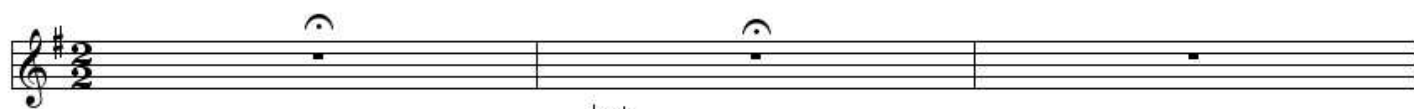
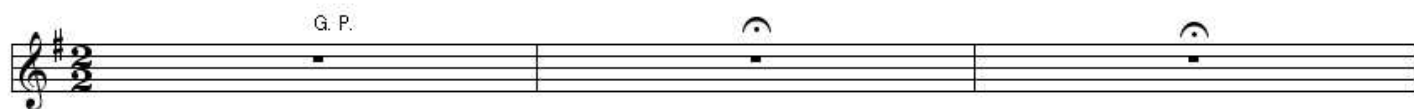
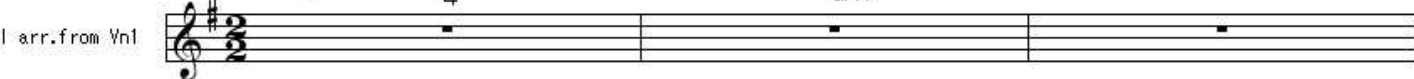

