

Scheherazade

Mov. 1

海とシンドバットの船

N. Rimsky Korsakov, Op. 35 (1844-1908)

Ob arr. from Vn2

Largo e maestoso

4

G. P.

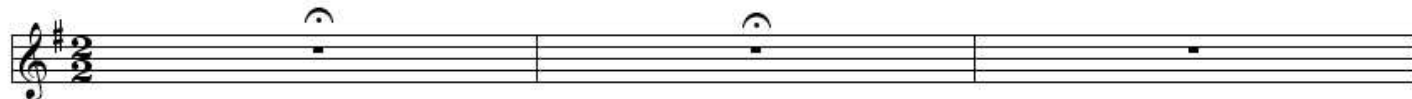
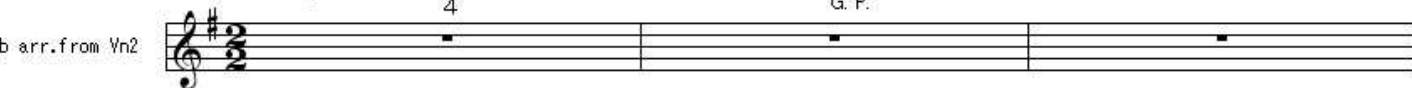

Lento
Racit.

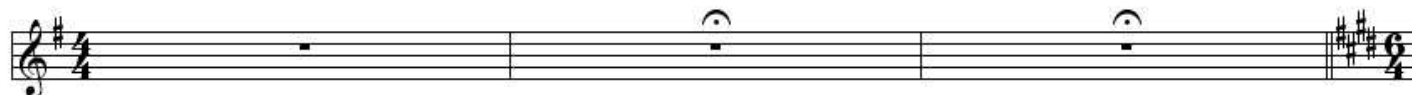

Allegro non troppo

7

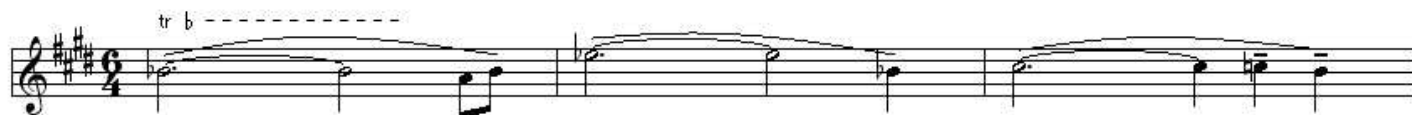
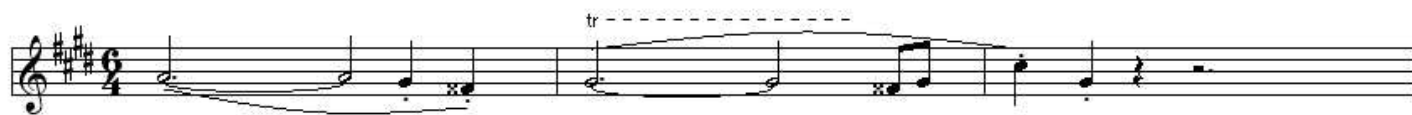

2

A

f

tr natural-----

tr natural-----

p

tr natural-----

cresc. poco a poco

tr-----

tr b-----

tr b-----

f

tr b-----

B.

p

p dim.

2

pp
